

**Legend**

- Proposed Area for Tung Chung New Town Extension (East)
- Tuen Mun – Chek Lap Kok Link (TM-CLKL)
- Airborne Noise Monitoring Station

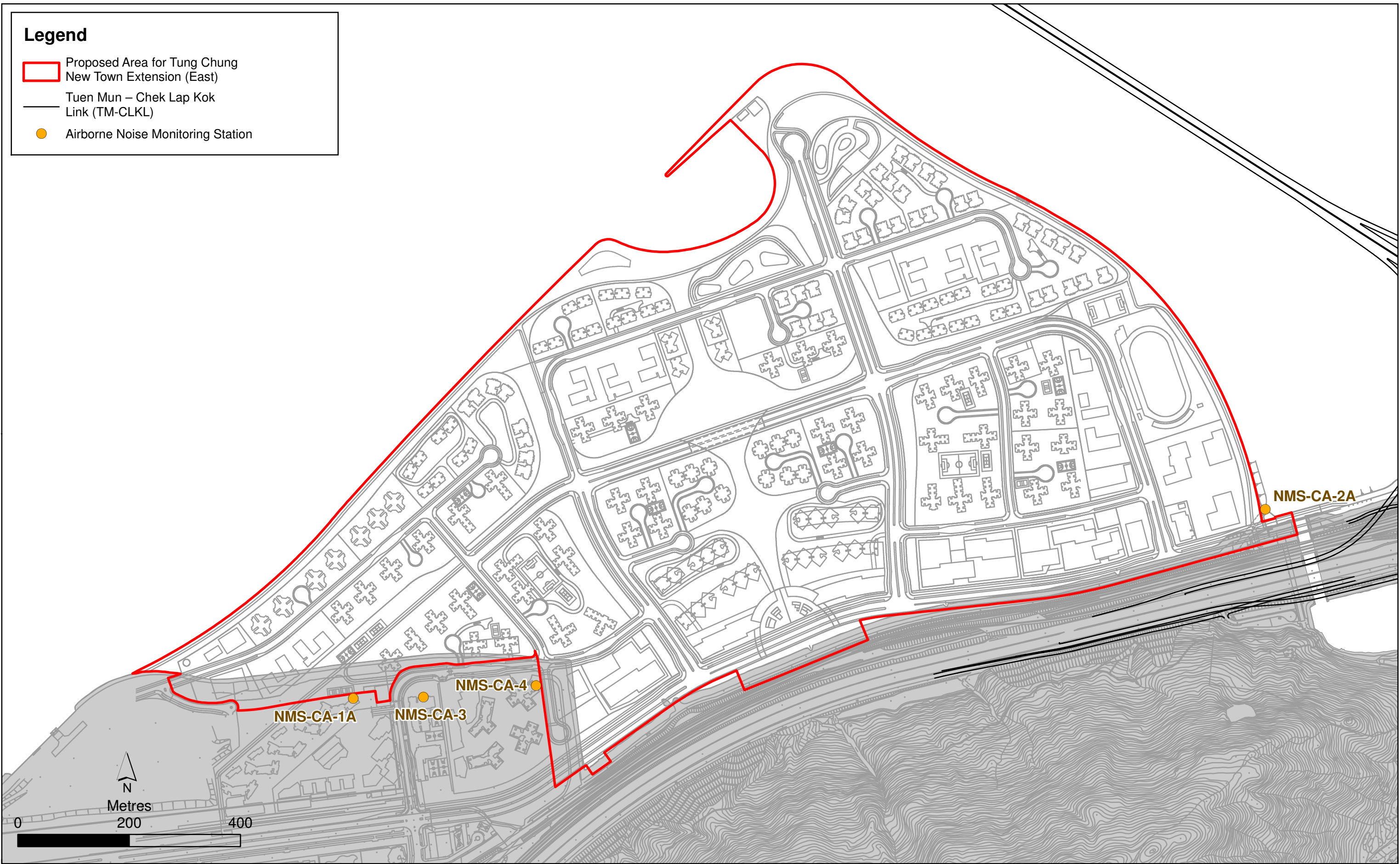

Figure 3.1

**Baseline Airborne Noise Monitoring Station Locations**

File: T:\GIS\CONTRACT\0445700\mxd\0445700\_Construction\_Airborne\_Noise\_MS\_outside\_site.mxd  
Date: 21/3/2018

**Environmental  
Resources  
Management**

